

Élan Cité



DÉTECTER • INFORMER • SÉCURISER

Start date: Wednesday, April 9, 2025 12:00 AM
End date: Wednesday, April 23, 2025 9:30 AM

Location: London Road - 30mph

Comments:

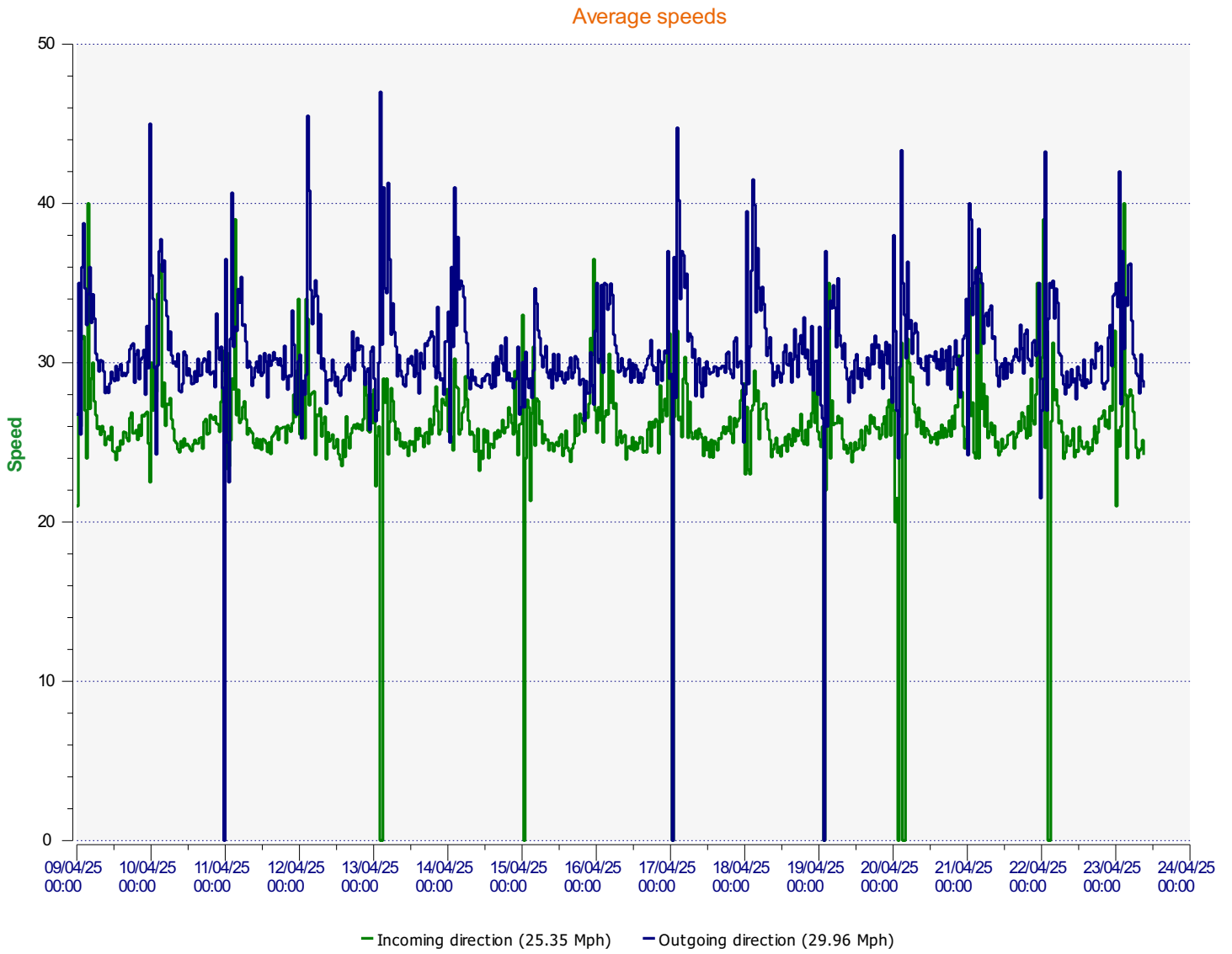

Start date: Wednesday, April 9, 2025 12:00 AM
End date: Wednesday, April 23, 2025 9:30 AM

Location:

Comments:

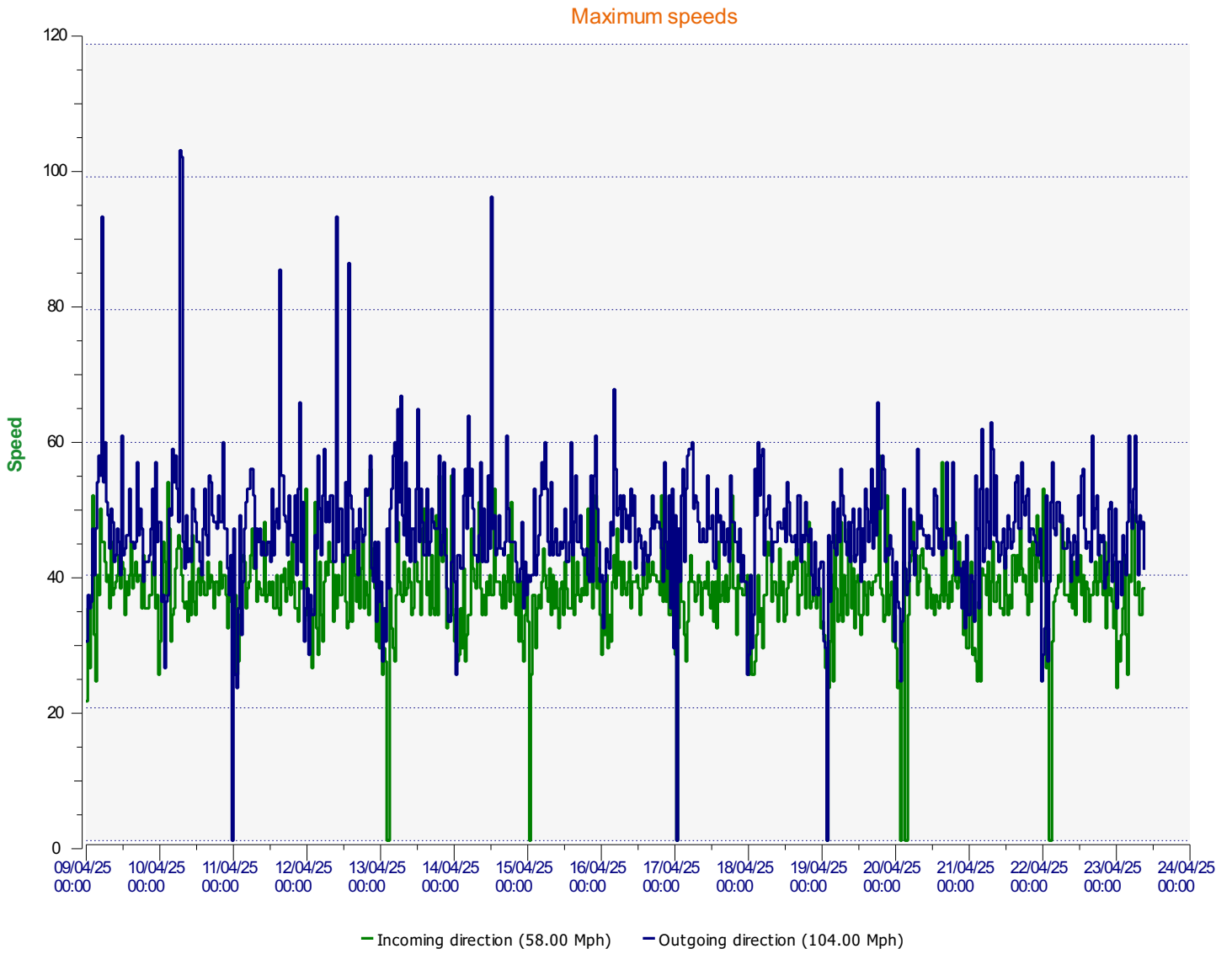

Start date: Wednesday, April 9, 2025 12:00 AM
End date: Wednesday, April 23, 2025 9:30 AM

Location:

Comments:

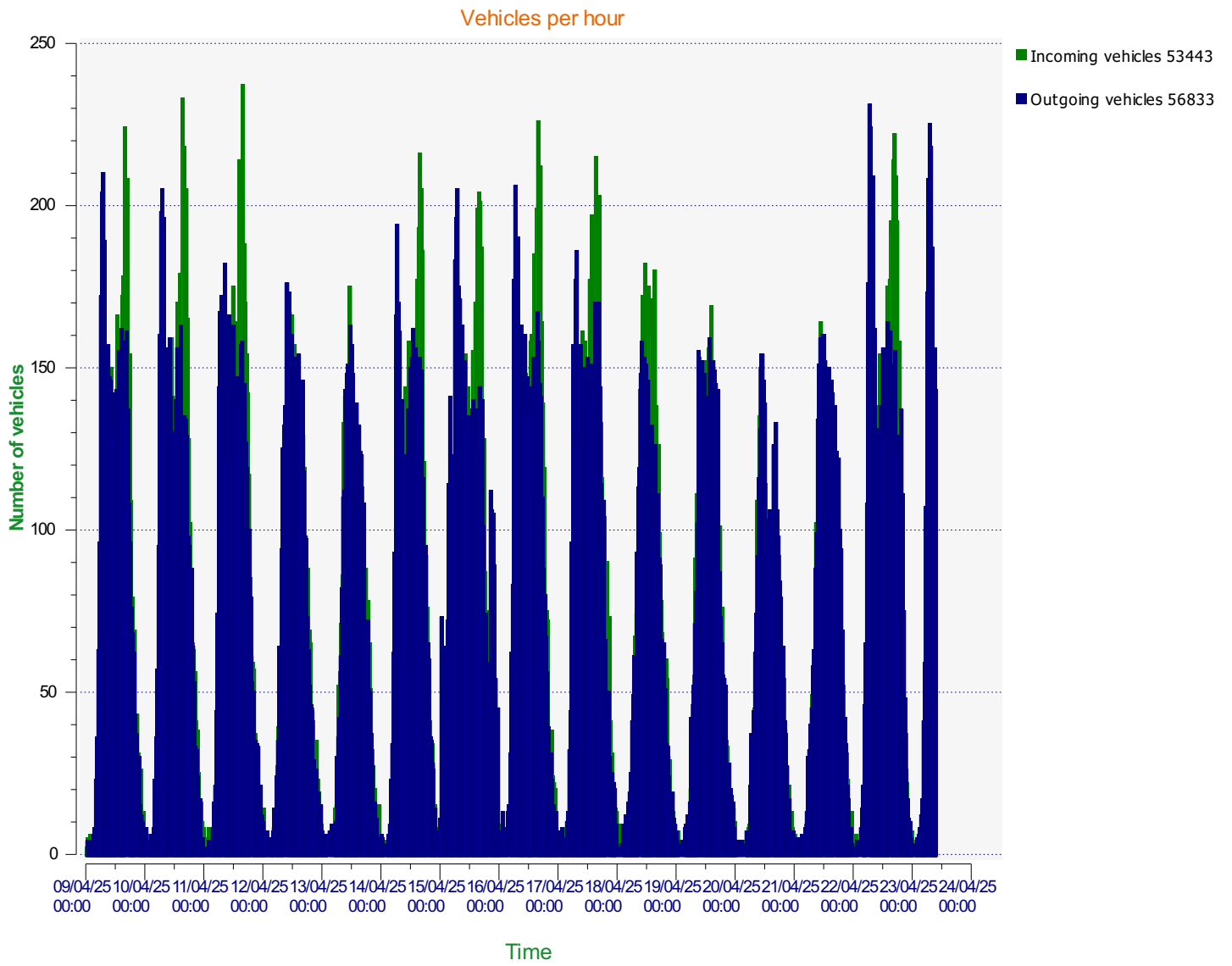

Start date: Wednesday, April 9, 2025 12:00 AM
End date: Wednesday, April 23, 2025 9:30 AM

Location:

Comments:

Incoming vehicles

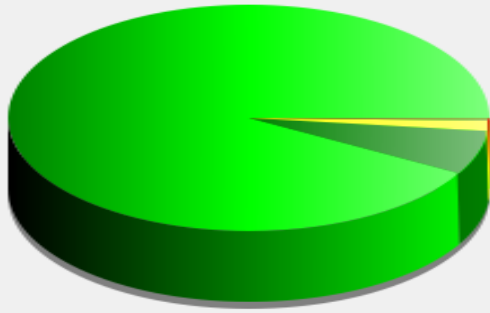

| | |
|--|--|
| ■ | <= 30 Mph : 49,092 - (91.86 %) |
| ■ | 31 - 35 Mph : 3,360 - (6.29 %) |
| ■ | 36 - 40 Mph : 789 - (1.48 %) |
| ■ | 41 - 45 Mph : 156 - (0.29 %) |
| ■ | 46 - 65 Mph (and more) : 46 - (0.09 %) |

Start date: Wednesday, April 9, 2025 12:00 AM
End date: Wednesday, April 23, 2025 9:30 AM

Location:

Comments:

Outgoing vehicles

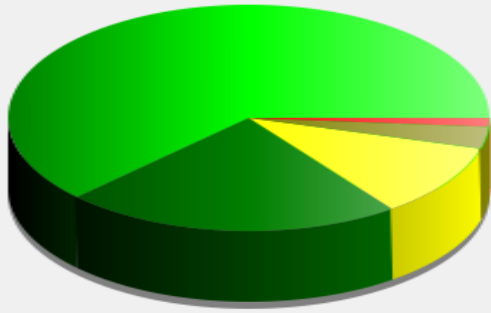

| | |
|---|---|
|  | <= 30 Mph : 35,438 - (62.35 %) |
|  | 31 - 35 Mph : 12,953 - (22.79 %) |
|  | 36 - 40 Mph : 5,957 - (10.48 %) |
|  | 41 - 45 Mph : 1,766 - (3.11 %) |
|  | 46 - 65 Mph (and more) : 719 - (1.27 %) |

Start date: Wednesday, April 9, 2025 12:00 AM
End date: Wednesday, April 23, 2025 9:30 AM

Location:

Comments:

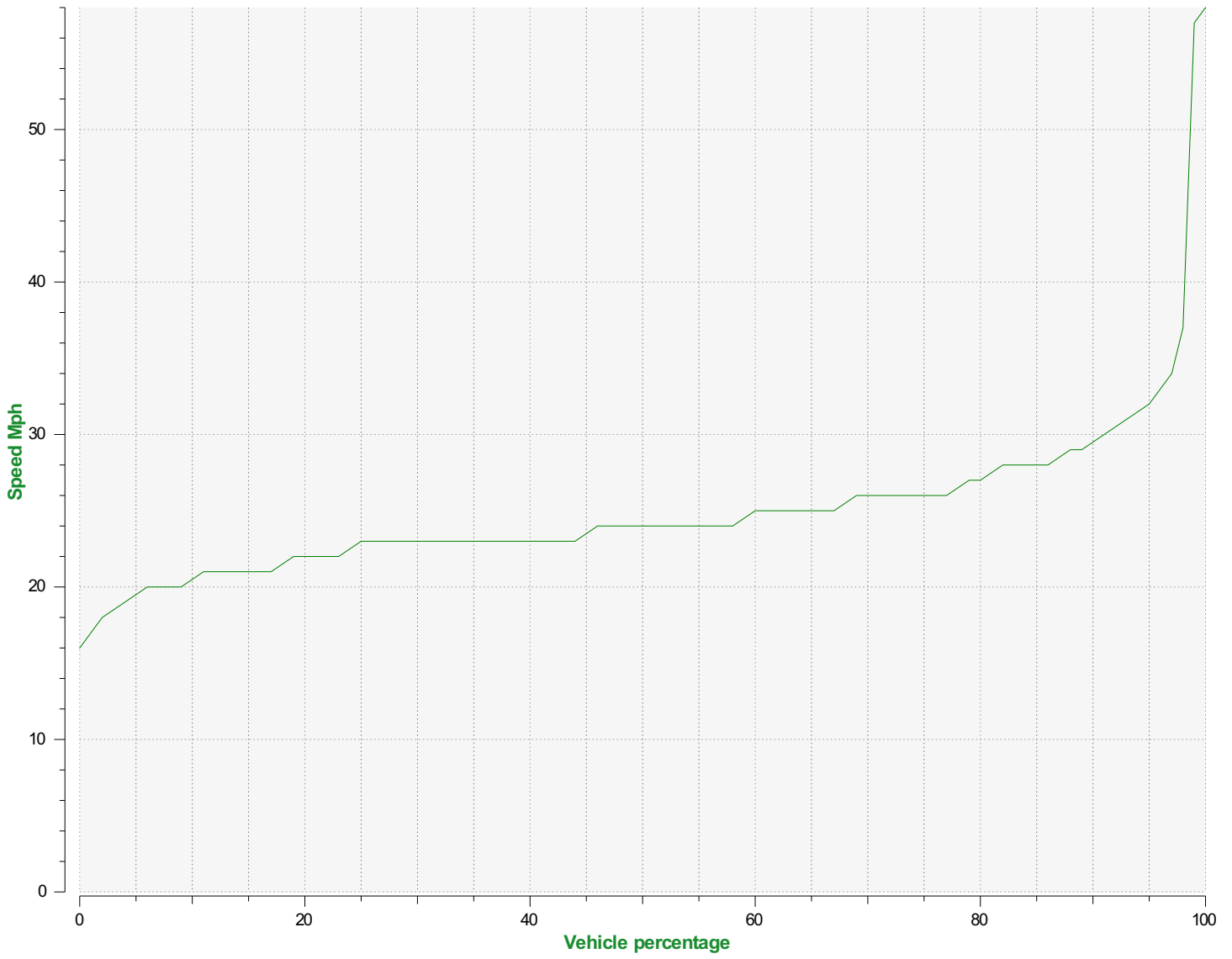

Speed percentiles (incoming)

V30: 23.00Mph **V50:** 24.00Mph **V85:** 28.00Mph

Start date: Wednesday, April 9, 2025 12:00 AM
End date: Wednesday, April 23, 2025 9:30 AM

Location:

Comments:

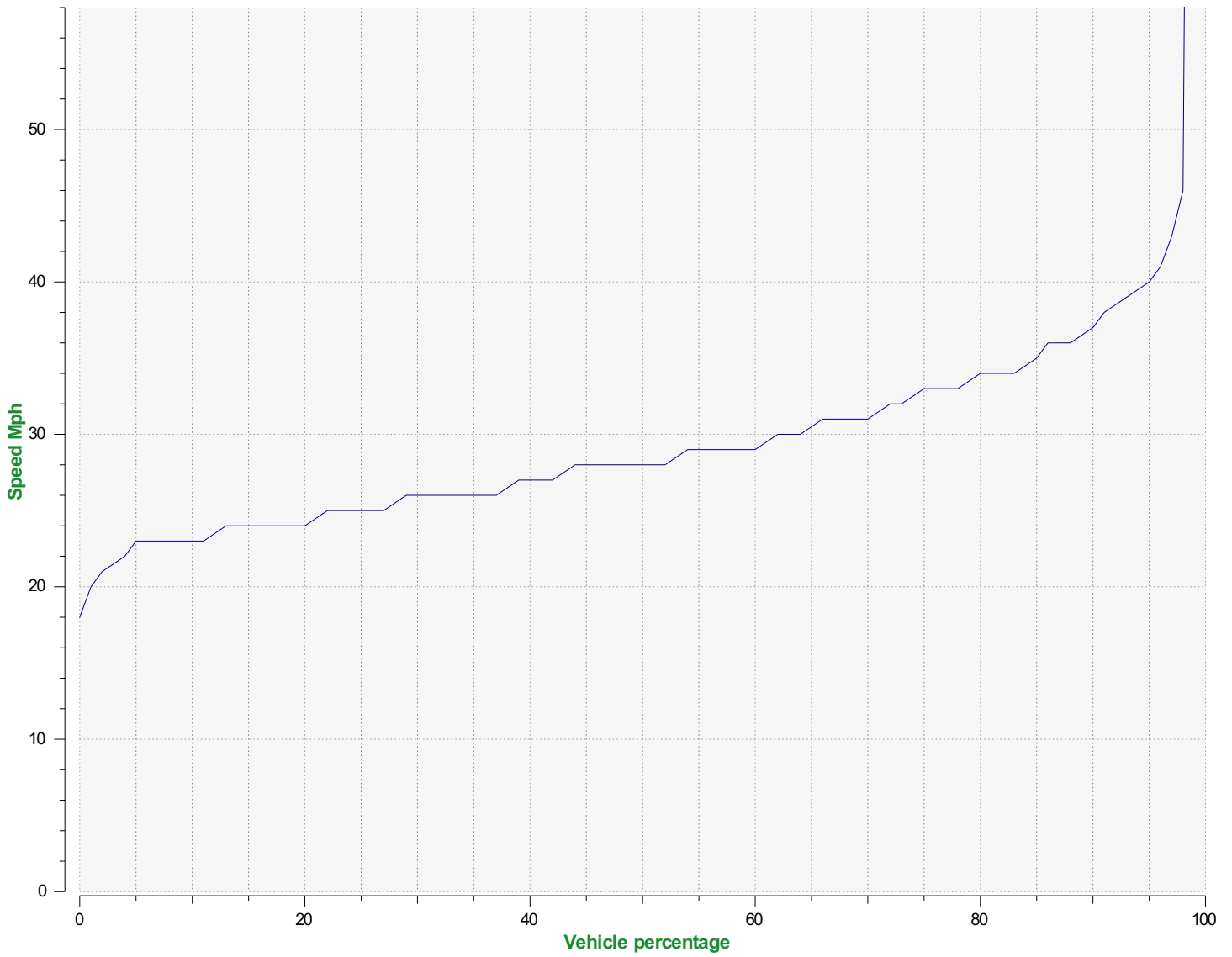

Speed percentile(outgoing)

V30: 26.00Mph **V50:** 28.00Mph **V85:** 35.00Mph

Start date: Wednesday, April 9, 2025 12:00 AM
End date: Wednesday, April 23, 2025 9:30 AM

Location:

Comments: