



Élan Cité

DÉTECTER • INFORMER • SÉCURISER



Start date: Thursday, June 12, 2025 12:00 AM
End date: Tuesday, July 8, 2025 1:00 PM

Location: Herd Street - 30mph

Comments:



Start date: Thursday, June 12, 2025 12:00 AM
End date: Tuesday, July 8, 2025 1:00 PM

Location:

Comments:

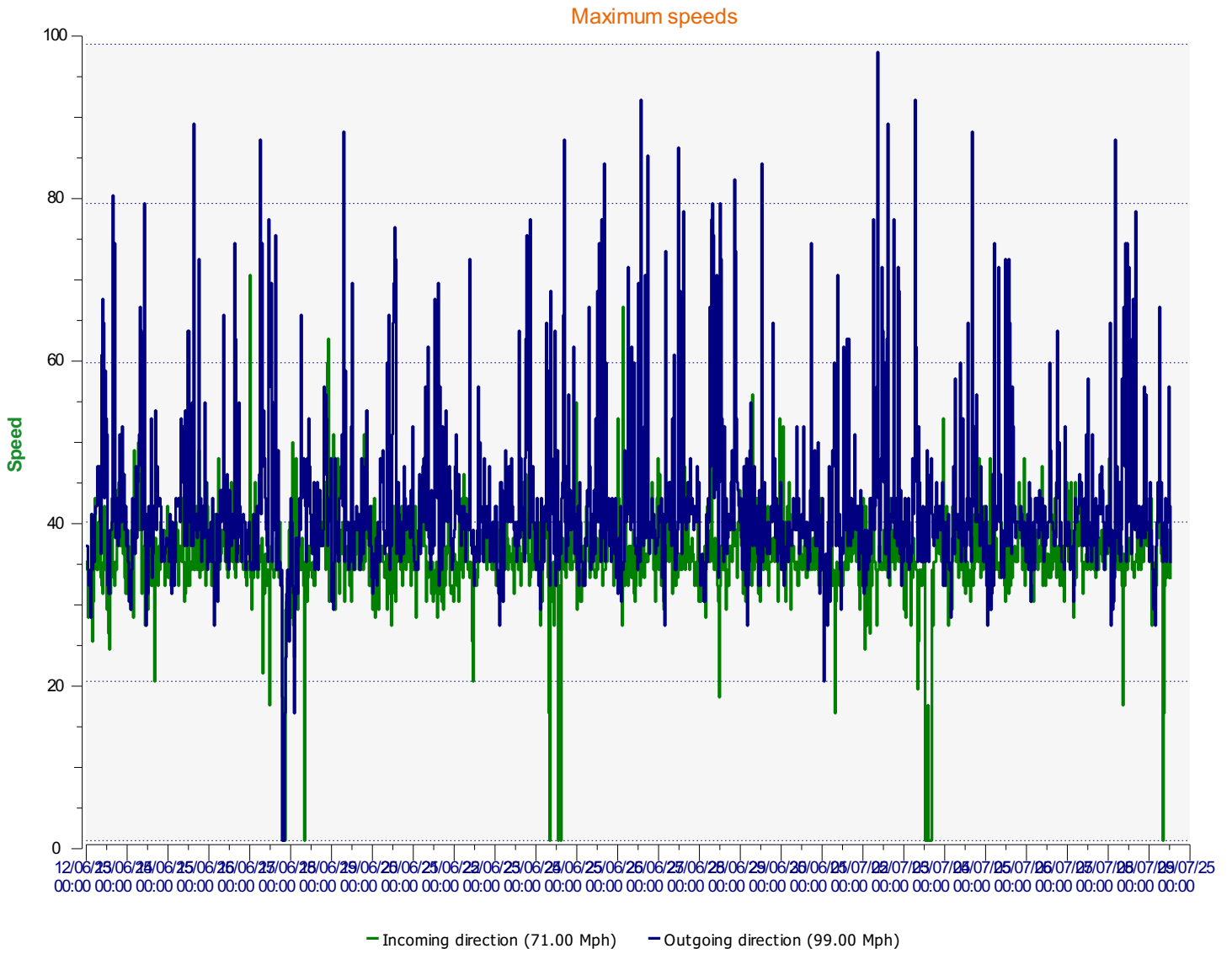

Start date: Thursday, June 12, 2025 12:00 AM
End date: Tuesday, July 8, 2025 1:00 PM

Location:

Comments:

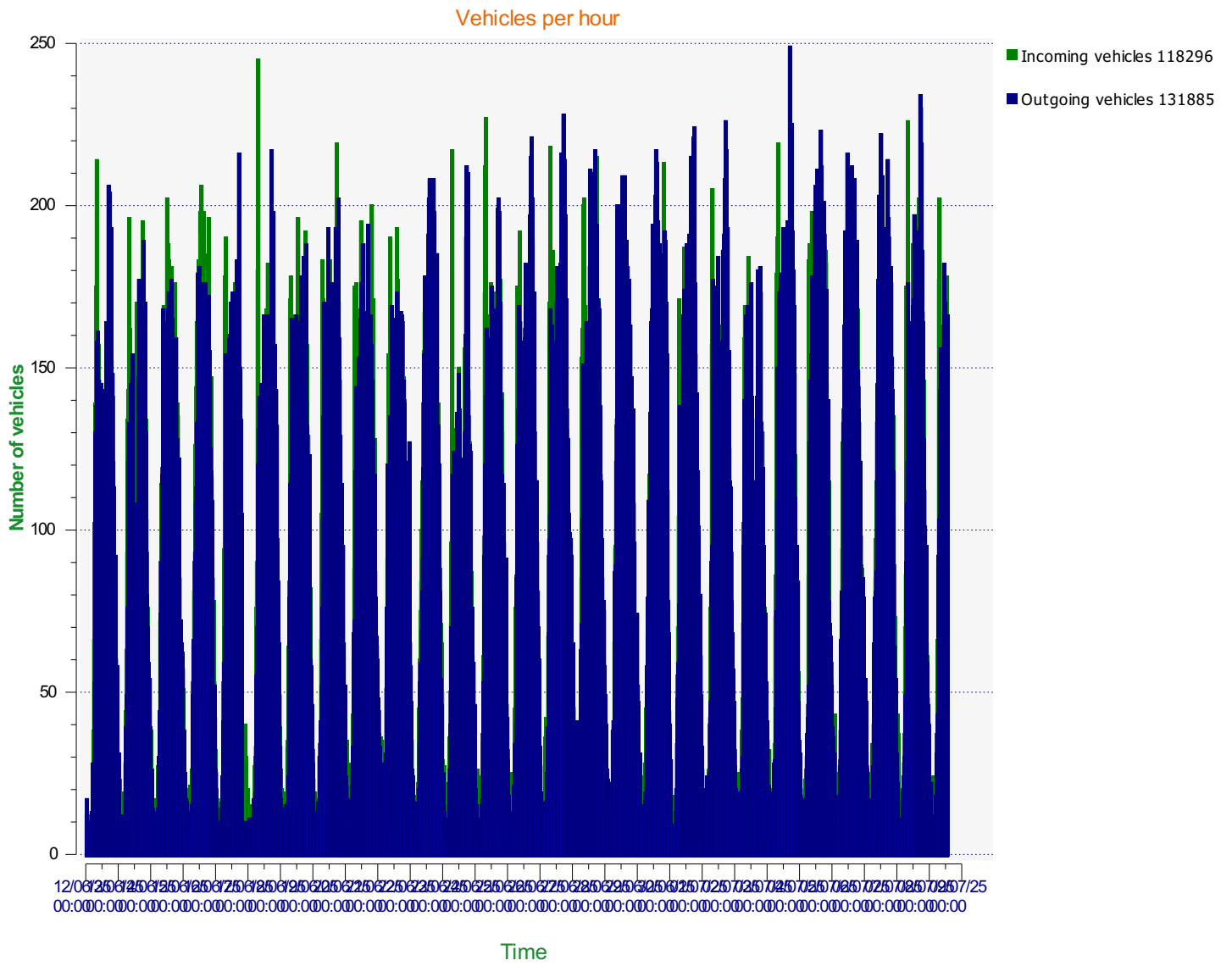

Start date: Thursday, June 12, 2025 12:00 AM
End date: Tuesday, July 8, 2025 1:00 PM

Location:

Comments:

Incoming vehicles

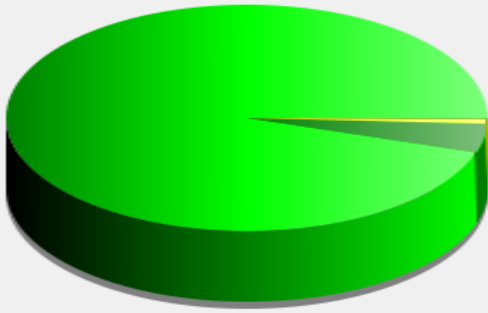

■	<= 30 Mph : 112,446 - (95.05 %)
■	31 - 35 Mph : 4,883 - (4.13 %)
■	36 - 40 Mph : 805 - (0.68 %)
■	41 - 45 Mph : 114 - (0.10 %)
■	46 - 65 Mph (and more) : 48 - (0.04 %)

Start date: Thursday, June 12, 2025 12:00 AM
End date: Tuesday, July 8, 2025 1:00 PM

Location:

Comments:

Outgoing vehicles

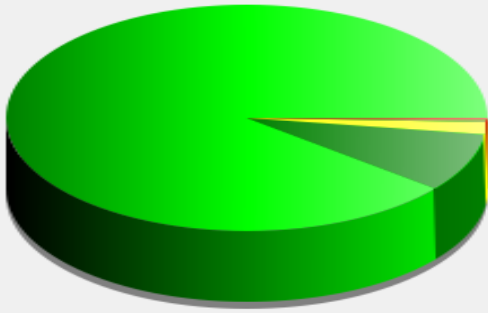

■	<= 30 Mph : 117,749 - (89.28 %)
■	31 - 35 Mph : 11,068 - (8.39 %)
■	36 - 40 Mph : 2,298 - (1.74 %)
■	41 - 45 Mph : 437 - (0.33 %)
■	46 - 65 Mph (and more) : 333 - (0.25 %)

Start date: Thursday, June 12, 2025 12:00 AM
End date: Tuesday, July 8, 2025 1:00 PM

Location:

Comments:

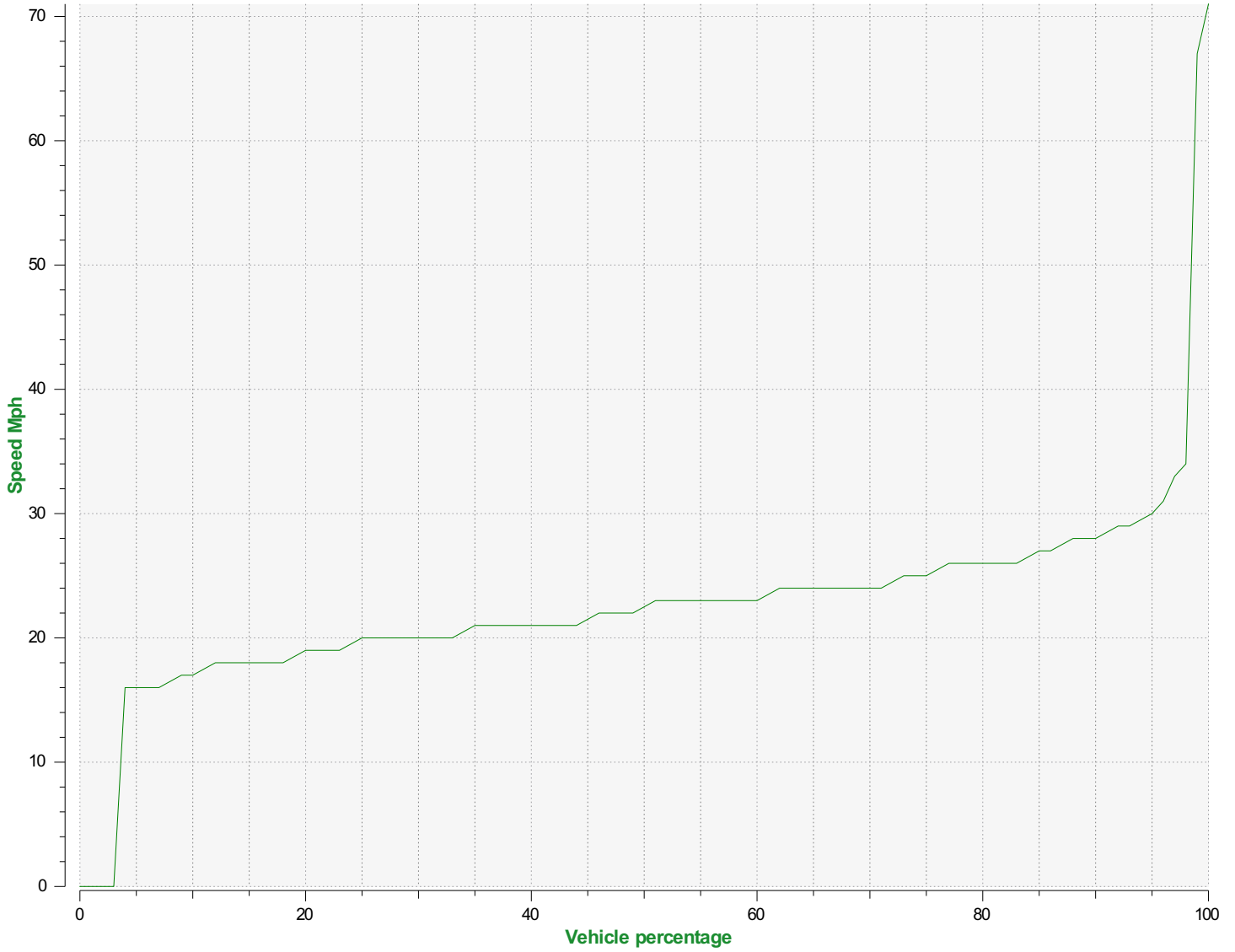

Speed percentiles (incoming)

V30: 20.00Mph **V50:** 22.00Mph **V85:** 27.00Mph

Start date: Thursday, June 12, 2025 12:00 AM
End date: Tuesday, July 8, 2025 1:00 PM

Location:

Comments:

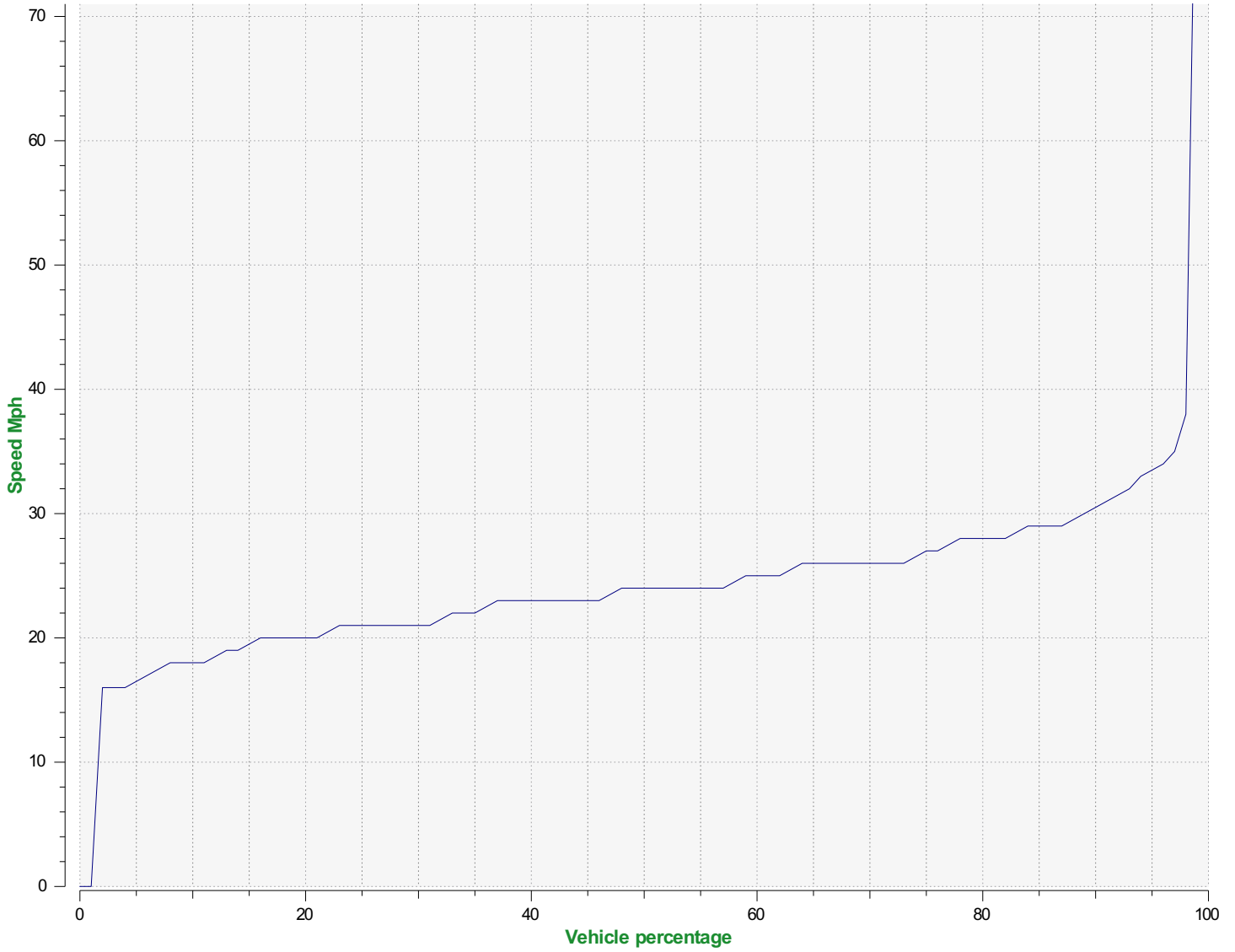

Speed percentile(outgoing)

V30: 21.00Mph **V50:** 24.00Mph **V85:** 29.00Mph

Start date: Thursday, June 12, 2025 12:00 AM
End date: Tuesday, July 8, 2025 1:00 PM

Location:

Comments: