

Wiltshire Council

Section 14(1) of the Road Traffic Regulation Act 1984

Temporary Closure of: Footpath 30 (Part), Marlborough (Ref: TTRO 5643)

Notice is hereby given that the Wiltshire Council has made an Order to close temporarily to all users:

Footpath 30 (Part), Marlborough; from a point 85m north west of the Pumping Station then in a south easterly direction for approximately 100m.

To enable: Laying of pipeline across the footpath.

Alternative route: an alternative route will be provided 10m to the north of the definitive line.

The closure and diversion route will be clearly indicated by traffic signs.

This Order will come into operation on 26 November 2018 for 6 months. It is anticipated that the works will take the stated duration to complete. The Order will have a maximum duration of 6 months.

For further information regarding these works or for details of the diversion route please contact AD Smith on 07717 344454 or Senior Rights of Way Warden, Stephen Leonard on 07771 721255.

Sustainable Transport Group, County Hall, Bythesea Road, Trowbridge BA14 8JN

22 November 2018

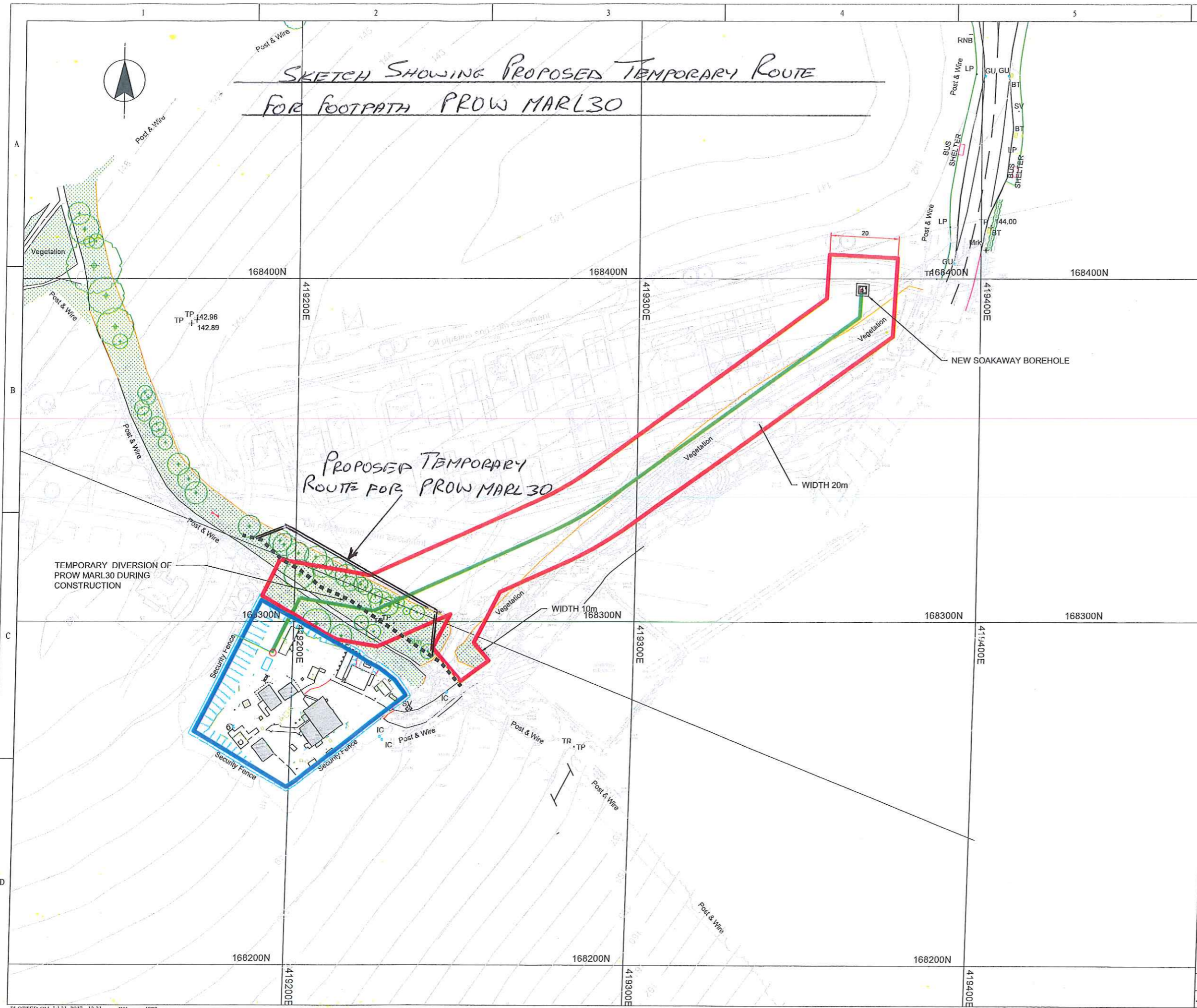

DO NOT SCALE - IF IN DOUBT ASK

eight CLEARWATER COURT
WESTERN ROAD
READING
RG1 8DB

NOTES
 1. ALL DIMENSIONS IN mm UNLESS OTHERWISE SPECIFIED.
 2. ALL GROUND LEVELS AND PIPE INVERT LEVELS TO BE CONFIRMED BY TRIAL PITS PRIOR TO CONSTRUCTION.
 3. PIPE ALIGNMENT ALONG TUNNELED ROUTE TO BE CONFIRMED BY SPECIALIST CONTRACTOR.

LEGEND
 [Red Outline] APPLICATION BOUNDARY = 4439m²
 [Blue Outline] THAMES WATER OWNED LAND = 1935m²
 [Green Line] PROPOSED PIPELINE
 [Dashed Line] PROW

SAFETY, HEALTH AND ENVIRONMENTAL INFORMATION
 In addition to the hazards/risks normally associated with the types of work detailed on this drawing, note the following:

CONSTRUCTION
 N/A PLANNING DRAWING ONLY

MAINTENANCE/CLEANING
 N/A TO BE COMPLETED FOR AS-BUILT DRAWINGS

DECOMMISSIONING/DEMOLITION
 N/A TO BE COMPLETED FOR AS-BUILT DRAWINGS

It is assumed that all works will be carried out by a competent contractor working, where appropriate, to an approved method statement

DESIGN RISK ASSESSMENT
 SEE DOCUMENT D249-AC-MARLU1ZZ-WTWO-GWABS-023-HS-Z-2650

CURRENT VERSION INFORMATION
 REVISED ROUTE AND ACCESS STRIP

Rev	Description	Drawn	Checkd	Appd	Date
C06	FOR CONSTRUCTION	RLD	JMB	HJP	30/07/17
C05	FINAL CHECK	RLD	JMB	HJP	29/07/16
C04	REVISED ROUTE	RLD	JMB	HJP	29/07/16
C03	REVISED ROUTE	RLD	JMB	HJP	17/06/16
C02	ACCESS TRACK EASEMENT ADDED	RLD	JMB	HJP	23/05/16
C01	ISSUED FOR CONSTRUCTION	RLD	JMB	HJP	11/05/16
P2	POST SWIFT REVIEW	RLD			28/04/16
P1	FOR INFORMATION	RLD			08/03/16

Thames Water Utilities ENGINEERING
 Gainsborough House
 Manor Farm Road, Reading RG2 0JN

Location Code: MARLU1ZZ	OS Reference: 168300N/419200E	Security Reference: UBR	Drawn/Modelled By: KW
Project Group: WNI	Sub Process:		
Location / Town: SWINDON AREA SOUTH - MARLBOROUGH			
Site Name: MARLBOROUGH WTW			
Project Name: MARLBOROUGH WTW RUN TO WASTE			
Contract Name: MARLBOROUGH WTW RUN TO WASTE			
Drawing Title: PLANNING: GENERAL LAYOUT			

Scale: 1:500 Sheet Size: A1 Form: A
 Drawing No: D249-AC-MARLU1ZZ-WTWO-GWABS-201-DR-Z-2054 Rev: C06
 © Thames Water Utilities Ltd 2015